Vmag™

ALL STACKED • ALL NATURAL

MAY 2016

Voluptuous®

VOLUPTUOUS.COM

BOOB POWER

OUR BUSTIEST ISSUE EVER!

ROXI 38L

JOANA 34FF

ALLIE 34H

ROXEE 36HH

HARDCORE EDITION

SALE TO MINORS IS FORBIDDEN

VIDEO INSIDE

SANDRA 36F

THE SCORE GROUP®

FIRST LOOK

MM-CUP TIGGLE BITTIES

V-mag™
MAY 2016

CONTENTS

VOLUME 23, NUMBER 2

DEPARTMENTS

5 **V-MAIL**
Where readers chime in about the V-Girls and all things big boobs.

60 **V-SPOT**
Some very exciting news about Micky Bells. Plus, a *V-mag* Awards update.

FEATURES

12 **ALL STACKED, ALL NATURAL 5**
A look at our new solo movie starring 24 V-Girls. Features P-Chan & Alexya.

20 ***V-MAG* INTERVIEW: TIGGLE BITTIES**
She has beautiful MM-cup naturals, and she loves them. You will, too.

PICTORIALS

29 ROXEE ROBINSON

36 ANASTASIA XXX

44 ROXI RED

52 SANDRA MILKA XXX

61 CHLOE ROSE

68 JOANA

76 IVANA GITA

88 ALLIE PEARSON

12 **ALL STACKED, ALL NATURAL 5**
Our newest release features Japanese J-cup sensation P-Chan in her first DVD. Plus newcomers Alexya and Kate Marie and 21 more girls. Check out the hot photos in our preview.

NOTICE: THIS IS ADULT MATERIAL
All of the performers/models, and all of the characters that they portray, were over 18 years of age at the time of the photography. The content is inappropriate for minors and appropriate care should be taken to ensure that it is not viewed by anyone under 18 years of age.

Voluptuous (ISSN #1087-7657) is published bi-monthly, for a total of 6 issues per year. Subscriptions (6 issues): $39.95 per year in the USA and $65.95 (U.S. funds only) in Canada. Published by The SCORE Group, 1629 N.W. 84 Ave, Miami, FL 33126. Periodicals Postage paid at Miami, FL and additional mailing offices. POSTMASTER: Please send address changes to: Voluptuous, 1629 N.W. 84 Avenue, Miami, FL 33126.

DEBUT

TIGGLE BITTIES

Talk about flesh pillows! This newbie has 'em!

PAGE 20

DEBUT

ROXEE

PG 29

DEBUT

ALLIE PEARSON

PG 88

ANASTASIA LUX PG 36

IVANA PG 76

JOANA PG 68

SANDRA MILKA PG 52

CHLOE ROSE PG 61

ROXI RED PG 44

VOLUPTUOUS

subscribers can now add a

XXX bonus DVD

to their subscriptions. You get a DVD packaged with each issue!

CAMERON SKYE
Reader's wife fucks a stranger in the
NOVEMBER '15 ISSUE

IT'S THE PERFECT JACK PACK AT AN ABSOLUTELY INCREDIBLE PRICE!

Get 6 ISSUES of Voluptuous

PLUS 6 BONUS XXX DVDs

FOR ONLY $49.95!

Or get 6 ISSUES of the magazine only for just $39.95

TOLL-FREE U.S. & CANADA 1•800•421•0760 EVERYWHERE ELSE +01•305•662•5959 24-HOUR, 7-DAY FAX 1•305•662•5952

MAIL TO: The SCORE Group (Dept. VO0516), 1629 N.W. 84 Avenue, Miami, FL 33126 USA

❑ **SEND ME 6 ISSUES OF *VOLUPTUOUS* WITH XXX DVD: $49.95/C$65.95/£31.95/€ 45.95**

❑ **SEND ME 6 ISSUES OF *VOLUPTUOUS* ONLY: $39.95/C$52.95/£25.95/€ 36.95**

Allow 4-to-8 weeks for delivery of first issue. All magazines will arrive in a discreet envelope to protect your privacy. By signing below, you certify that you are at least 18 years old. We accept payment in cash (£, €, C$ or US $ Bank Notes), American Express Travelers checks denominated in US funds or checks from a Canadian bank denominated in US $ (Canada Only.). All other countries: DVD Subscription $139.95/Magazine subscription $109.95. U.S. credit card orders must provide exact billing address if different from mailing address. New and current subscribers to *Voluptuous* will automatically save 15% off all DVDs and Magazines available in *Voluptuous*. This discount applies to SCORE Group products only, to be deducted prior to the addition of any S&H charges where applicable. Plus, new and current U.S. subscribers receive FREE S&H on all SCORE Group DVDs for the length of your subscription. *No discounts on magazine subscriptions. Some additional restrictions may apply. **15% discount available to U.S., Canada, U.K. & Mexico subscribers only. Offer expires June 8, 2016.**

➤ **PLEASE INDICATE:** ❑ *NEW* ❑ *RENEWAL* *All special offers mentioned above are non-transferable and are applicable as long as your *Voluptuous* subscription remains current. Discounts and free shipping offers cannot be combined with any other discount offers and may be revoked at any time at the sole discretion of *Voluptuous* and/or The SCORE Group. Current subscribers who wish to switch to a DVD Bonus subscription will receive a dollar amount credit for undeliverable issues that may be applied towards the new subscription.

➤ **PAYMENT METHOD:** ❑ Cash ❑ M/C/Eurocard/Access/Sirrus ❑ VISA/Plus ❑ AMEX ❑ Discover/Novus ❑ Maestro ❑ JCB ❑ Diners Club ❑ Union Pay

Card#_____ Exp._____ Security code_____ Amex Security code_____ Name_____ Age_____

Address_____ City_____ State_____ Zip/Post code_____

Country_____ Email_____ Signature_____

VO0516

CREDIT CARD ORDERS WILL NOT BE PROCESSED WITHOUT A SIGNATURE

SEND YOUR LETTERS TO:
V-Mail, 1629 N.W. 84th Ave.,
Miami, Florida 33126 USA
Fax: 305-662-8922
EMAIL: VOLUPTUOUS@SCOREGROUP.COM

Alexya was a late arrival in 2015, but she already has lots of fans.

HE THINKS ALEXYA IS AS GREAT AS KARINA HART

Dear *Voluptuous*,

Wow! Congratulations, *V-mag*. You have discovered another stacked international beauty in the same class as Karina Hart. I was totally blown away by the debut of beautiful Romanian F-cupper Alexya in the Dec. '15 issue.

Everything about Alexya oozes sex appeal, and her tits are magnificent. She will make her mark in the Newcomer of the Year contest. Please feature her again as soon as possible.–K.B., Albuquerque, New Mexico

Dear K.B.: Alexya returned in the February '16 issue as one of the finalists for 2015 Newcomer of the Year.

ROMANIA IS THE WORLD'S NO. 1 BIG-TIT DESTINATION

Dear *Voluptuous*,

In the November '15 issue, you debuted P-Chan and Kate Marie. In the December '15 edition, you debuted another fantasy girl in Alexya. Alexya has girl-next-door qualities, as a few of your newcomers have displayed over the past year.

Romania is on a roll. You have a veteran V-Girl in Joana who became a two-time Model of the Year. Sensual Jane is a star. You've also featured a dynamic newcomer in Juliana Simms, and according to "V-Spot," Roxanne Miller has returned with the same hotness but bigger naturals.

Alexya is another quality newcomer of Romanian descent. I like her olive complexion and dark hair. She also has piercing, sensual eyes. She keeps her Mona Lisa-type expressions in most of the shots, but she manages to squeeze out a friendly smile on page 15. And how about those F-cups! She also gave some nice pussy shots. Not too explicit, not too shabby. Just right.–S.M., Baltimore, Maryland

THE 2015 AWARDS: LOTS OF QUESTIONS AND ANSWERS

Dear *Voluptuous*,

The 2015 *V-mag* Awards pose a lot of interesting challenges for lovers of lovelies with big, natural breasts. For top newcomer, Alexya is a late-arriving beauty with gorgeous breasts, but I wonder if she is more-suited for your sister publication, *SCORE*. I see this as one of the closest contests ever between Larissa Linn, P-Chan and Samantha Lily with Kate Marie following in a close fourth.

For Model of the Year, Hitomi seems to have lost weight, so I wonder if she

Juliana Simms was one of many great newcomers in 2015.

(Clockwise from top left) Liza, Marie and Maserati are among 2015's top models.

Newcomer Alaura Grey has taken the plumper world by storm.

should've been left off the list. Still, her big naturals are peerless. Will readers finally put their prejudices aside and finally give the award to an African-American goddess such as Liza Biggs, Marie Leone or Maserati? I'm also concerned that these three ladies will divide the vote, opening it up for a less-deserving girl.

Plumper of the Year: With her beautiful face and out-of-this-world tits, Alaura Grey has to win. I'm surprised she wasn't nominated for Newcomer of the Year, too. She might have won both awards.–F.D., Kansas City, Missouri

Dear F.D.: We'll announce the winners in the July '16 issue, on-sale May 10. The digital version will be available at eBoobStore.com *on May 3. It'll be a gala issue.*

With her plush body, Larissa is the ultimate V-Girl.

NEWCOMER OF THE YEAR AND GREATEST ASIAN EVER

Dear *Voluptuous*,

Newcomer of the Year: P-Chan. Greatest Asian natural ever, and I'm including Hitomi

Plumper of the Year: Alaura Grey. Greatest big, plump tits ever.

XXX Performer: Cat Bangles. Anal angel who loves cum.

Model of the Year: Vanessa Y. Hair's to the winner!–N.R., via email

ANOTHER VERY NICE SET...OF VOTES

Dear *Voluptuous*,

Newcomer of the Year: Larissa Linn, the ultimate V-Girl.

Model of the Year: Jenna Valentine. Her time has come.

Plumper of the Year: Alaura Grey. Boobs and beauty. It's just no contest.

XXX Performer of the Year: Marie Leone. Young and ass-fucked.

Ass of the Year: I know you got rid of

Vmag™ MAY 2016

PUBLISHED BY THE SCORE GROUP

JOHN FOX *president & CEO*
DAVE ROSENBAUM *editor*
VANESSA VILCA *art director*
ELLIOT JAMES *associate editor*

PRODUCTION

MICHAEL FEDERICI
print operations manager

ANDRES BASTIDAS
network systems manager

CUSTOMER SERVICE AND SUBSCRIPTIONS

For inquiries regarding existing *VOLUPTUOUS* subscriptions, please write to:
***VOLUPTUOUS* Customer Service**
1629 N.W. 84th Avenue, Miami, FL 33126 USA
For 24-Hour Credit Card Orders:
Phone: 305-662-5959 Fax: 305-662-5952
Email: cservice@scoregroup.com

CIRCULATION

BOB CERMAK *N.A. circulation manager*
Email: bcermak2001@verizon.net

NORTH AMERICAN DISTRIBUTION

CURTIS CIRCULATION COMPANY
730 River Road
New Milford, NJ 07646-3048 USA
Phone: 201-634-7400 Fax: 201-634-7499

CHRIS REARDON *account executive*

DEBBIE WHELAN *international sales*

UK EDITION

COMAG
Tavistock Road, West Drayton,
Middlesex, UB7 7QE UK
Phone: 01895 433600 Fax: 01895 433602

ROBERT SMITH *account manager*

The records required by 18 USC 2257 and associated regulations with respect to this product (and all graphical materials associated therewith) are kept at the office of the Publisher at the following location: Custodian of Records,The SCORE Group, a division of Quad Int'l., Incorporated, 1629 N.W. 84th Avenue, Miami, FL 33126 USA.

Retail price: USA: $9.99; Canada: $10.99; UK: £5.99. Bonus Edition: USA: $13.99; Canada: $15.99. May 2016. Vol. 23, No. 2 (on-sale March 8, 2016). © 2016 by The *SCORE* Group and Quad Int'l., Incorporated, all rights reserved. Republishing in whole or in part, including, but not limited to, any electronic media, is expressly forbidden except with written permission of The *SCORE* Group. *Naughty Neighbors*®, *Leg Sex*®, *40Something*®, *Voluptuous*® and *SCORE*® are registered trademarks of The *SCORE* Group and Quad Int'l., Incorporated. All persons depicted herein were at least 18 years of age at the time of the photography. Editorial Office: 1629 N.W. 84 Ave., Miami, FL 33126. Publisher disclaims all responsibility to return unsolicited material, and all rights in materials published vest in The *SCORE* Group and Voluptuous. Letters are assumed to be for publication, unless otherwise endorsed, and may be edited. This periodical is sold subject to the following conditions: it shall not be lent, resold, hired out or otherwise disposed of in a mutilated condition or in an unauthorized cover by way of Trade, except at the full retail price, or affixed to or as a part of any publication or advertising, literary or pictorial matter whatsoever, without the expressed written consent of the publisher. Any similarity between an individual person or people depicted in the fiction or artwork in this magazine and any real person or people is purely coincidental and is not intended as a representation of any particular individual or class of people. **PRINTED IN CANADA**

this category, but I don't think you should have. It's not Karina's fault that she has no competition.–M.J., via email

WHY HAS MASERATI NEVER BEEN THE COVERGIRL?

Dear *Voluptuous*,

Why hasn't Maserati been on the front cover of either *Voluptuous* or *SCORE?* I know she has had many pictures on the cover that show she was in the magazine, but I'm talking about her being the main front-cover model.

I have followed Maserati from her debut in December 2011. That was the best Christmas present you could have given us. I remain totally blown away by her beauty. She is awesome, so it doesn't make sense that she has not had a front cover to herself.

Maserati's body of work is phenomenal and is matched only by her incredible beauty, a beauty that has left this guy feeling he couldn't imagine a world without her in it.

I have seen a lot of fantastic models on your front covers that rightly should have been and some that probably should not have been. A Maserati front cover is long overdue.–Lee, London, England

Dear Lee: Many factors go into deciding who will be on the cover of any particular issue. We generally prefer to put a newcomer on the cover, but sometimes, the appropriate photo is not available. Sometimes, we intend to put a particular girl, but another girl has a photo that's so striking, she gets the cover instead. Models have their best chance of being the main cover girl when they make their debuts. You'd be surprised by how many great girls, including Maserati, have not been the main covergirl.

IS IVANA GITA AS SLIM 'N' STACKED AS HITOMI?

Dear *Voluptuous*,

In the December '15 *V-mag*, Dave Rosenbaum stated that "maybe, just maybe, Ivana now has the biggest naturals we've seen on any model as thin as her." ("V-Spot").

About that "maybe, just maybe"… what about Hitomi?–F.M., Ottawa, Ontario

Dear F.M.: Check out Ivana's return pictorial on pages 76-83 then decide. Granted, Hitomi is thinner than Ivana, but Ivana is a little bustier. It becomes a pound-for-pound debate.

HE QUESTIONS IVANA GITA'S NATURAL CREDENTIALS

Dear *Voluptuous*,

As a chronic customer, I report on the December '15 issue and, specifically, "V-Spot" on page 54 featuring gorgeous Ivana from 1999 and the new "unbelievable growth spurt."

Unbelievable is correct. She must've been the victim of some silicone salesman. Why women with magnificent, pendulous breasts opt for inflatables is beyond this worshipper of mammalia. Ivana was once magnificent. Now she resembles some sort of floatation device.–J.A., Emsdale, Ontario

Dear J.A.: We can assure you that Ivana is 100% natural and her breasts have not been enhanced. Take into account that she has matured and put on some weight.

Ivana (above left) and Hitomi: two of the all-time great slim 'n' stacked naturals.

THE OFFICIAL SEX TOY OF Voluptuous®

ATTENTION:

Vmag™ SUBSCRIBERS ARE YOU MOVING? TELL US QUICKLY!

The U.S. Post Office only forwards periodicals-rate mail for 60 days, so we must have your new address within three weeks of your move to guarantee that you'll get all your issues. We cannot be held responsible for non-delivery of issues due to your address change.

MAIL TO:
Voluptuous Change of Address
1629 N.W. 84 Avenue
Miami, FL 33126 USA
Please include your mailing label or a legible copy.
email: cservice@scoregroup.com

WE PAY FINDER'S FEES

MODELS WANTED

VISIT US ONLINE AT
BeAScoreModel.com

We're looking for busty women, 18 years of age and older, to photograph at our studio in Miami, Florida. Models are featured in ***Voluptuous*** or ***XL Girls***, receive generous compensation and get all the perks that come with being an erotic model. If you have what it takes and want to live the fantasy, talk to the SCORE Group's studio manager today and find out about this exciting opportunity. Call Tushna toll free in the U.S. and Canada at 1-877-726-7335, extension 236.

SCAN CODE WITH YOUR PHONE TO FIND OUT MORE ABOUT MODELING FOR US!

SEND US YOUR TEST SHOTS TODAY*

Send a minimum of four photographs: fully nude head-to-toe front, side profile and back, and one nude from the waist up, along with the model's name, age, address and phone/email contact information.
Mail: Director of Photography, The SCORE Group, 1629 N.W. 84th Ave., Miami, FL 33126.
Email: Four JPEG photos, shot in the same way as above, and model's contact information can be emailed to: model@scoregroup.com.

*All submitted test shot photos are used strictly for evaluation purposes and would never be published without the model's written consent.

PARTY&PLAY ON WORLD FAMOUS SOUTH BEACH!

The SCORE Studio is located in one of the most glamorous vacation locations in the world, within miles of Miami's gorgeous beaches and thrilling South Beach nightlife.

Perhaps she has had a child. All of those things could account for her growth spurt. Also, the angle in which the photo was taken might have led you to believe that Ivana's tits are fake. They're not.

BRING BACK THE BOOTY GIRLS AND *BOOTYLICIOUS*

Dear *Voluptuous*,

Bring back *BootyLicious* magazine! Since its demise, there seems to be a corresponding dearth of these beautiful women and their photographs in *Voluptuous* as well.

It's hard for me to believe that demand for your many other publications is such that *BootyLicious* was the one to be sacrificed for whatever reasons.–D.S., Kokomo, Indiana

Dear D.S.: There was only one reason for the demise of BootyLicious*: insufficient sales.*

HIS FANTASY IS TO GET IN ON THE ACTION WITH VICKY

Dear *Voluptuous*,

The "What's Your Fantasy?" issue (Sept. '15) was the best of the year. I jerked off to all the girls but kept coming back to Vicky Soleil's maid layout with two cocks. I jerked off to her so many times. She turns me on and makes me cum hard. I ordered *Voluptuous Xtra 16* and jerked off to Vicky's maid scene. She sucks and fucks so good.–A.J., Ontario, California

Reader A.J.'s fantasy is to get in on the action with Vicky Soleil.

Vmag™ MASTER ORDER FORM

MANY RELEASES NOW AVAILABLE ON BLU-RAY

VOLUPTUOUS XTRA 17 ..... $39.95/$44.95 BLU-RAY
❑ REGION-FREE DVD 2-DISC SET (PIX687D) ❑ BLU-RAY 2-DISC SET (PIX687B)
Ten V-Girls in XXX action. Features JJJ-cup newcomer Liza Biggs in her first hardcore scene, plus Cat Bangles, Alana Lace, Elle Flynn, Olivia Jackson and Barbara Angel.

ALL STACKED, ALL NATURAL 5 NEW $39.95/$44.95 BLU-RAY
❑ REGION-FREE DVD 2-DISC SET (VD308D) ❑ BLU-RAY 2-DISC SET (VD308B)
Features newcomers P-Chan, Kate Marie and Alexya in their first *Voluptuous* movies. Twenty-four girls, including bustier-than-ever Krystal Swift.

READY FOR STUFFING 2 ..... $39.95/$44.95 BLU-RAY
❑ REGION-FREE DVD 3-DISC SET (VD305D) ❑ BLU-RAY 3-DISC SET (VD305B)
Thirty naturally stacked girls on three discs. Features Jennica Lynn, Renee Ross, Samantha 38G, Kamille Amora, Dors Feline, Micky Bells, Sarah Rae and more.

FAST DELIVERY 2-3 DAYS IN THE US & 5-10 TO MOST INTERNATIONAL LOCATIONS!

XL GIRLS ON LOCATION $39.95
❑ REGION-FREE DVD 2-DISC SET (VD280D)
❑ BLU-RAY DISC 2-DISC SET (VD280B) $44.95

SCORE ON LOCATION $39.95
❑ REGION-FREE DVD 2-DISC SET (VD278D)
❑ BLU-RAY DISC 2-DISC SET (VD278B) $44.95

XL/SCORE ON LOCATION BUNDLE $49.95
❑ REGION-FREE DVD 4-DISC SET (BUNDLE)
❑ BLU-RAY DISC 4-DISC SET (BUNDLE) $59.95

PREGGOS & MILKERS 2 ..... $39.95
❑ REGION-FREE DVD (PIX728D)
❑ BLU-RAY DISC (PIX728B) $44.95

GREATEST BIG BUST DVD EVER 4 ..... $49.95
❑ REGION-FREE DVD 4-DISC SET (VD292D)
❑ BLU-RAY DISC 4-DISC SET (VD292B) $79.95

FUCKIN' NATURALS 2 ..... $39.95
❑ REGION-FREE DVD (PIX637D)

ALL STACKED, ALL NATURAL 3 ..... $39.95
❑ REGION-FREE DVD VD284D)
❑ BLU-RAY DISC (VD284B) $44.95

VOLUPTUOUS BLACK LABEL $39.95
❑ REGION-FREE DVD (PIX638D)

FULL FIGURED FOXES 3 ..... $39.95
❑ REGION-FREE DVD (VD276D)

TITS & TUGS 9 ..... $29.95
❑ REGION-FREE DVD 2-DISC SET (PIX562D)

TITS ON TOP 2 ..... $39.95
❑ REGION-FREE DVD 3-DISC SET (PIX582D)

JENNICA LYNN $39.95
❑ REGION-FREE DVD (VD285D)
❑ BLU-RAY DISC (VD285B) $44.95

XL TOP GUNS $39.95
❑ REGION-FREE DVD 3-DISC SET (PIX665D)

ALL STACKED, ALL NATURAL 2 ..... $29.95
❑ REGION-FREE DVD (VD250D)

SCORE'S TOP GUNS NEW $39.95
❑ REGION-FREE DVD (VD304D)
❑ BLU-RAY DISC (VD304B) $44.95

MAMMARY MAMBO $39.95
❑ REGION-FREE DVD (PIX501D)
❑ BLU-RAY DISC (PIX501B) $44.95

VOLUPTUOUS XTRA 16 ..... $39.95
❑ REGION-FREE DVD (PIX664D)
❑ BLU-RAY DISC (PIX664B) $44.95

THICK CHICKS ON DICKS ANAL $39.95
❑ REGION-FREE DVD 2-DISC SET (PIX605D)

LARGE LOVIN' 4 ..... $39.95
❑ REGION-FREE DVD 3-DISC SET (PIX639D)

DOUBLE-STUFFED PLUMPERS 2 ..... $39.95
❑ REGION-FREE DVD (PIX614D)

DOUBLE-STUFFED PLUMPERS 3 ..... $39.95
❑ REGION-FREE DVD 2-DISC SET (PIX675D)
❑ BLU-RAY DISC 2-DISC SET (PIX675B) $44.95

VOLUPTUOUS XTRA 15 ..... $39.95
❑ REGION-FREE DVD (PIX612D)

SCORE XTRA 14 ..... $39.95
❑ REGION-FREE DVD 2-DISC SET (PIX630D)

SCORE Jack Aids

❑ FLESHLIGHT FLIGHT - FL105 ..... $59.95
❑ MINI HEAD TEAZER - PD103 ..... $34.95
❑ HELIX SYN - AN100 ..... $69.95
❑ FUCK ME SILLY ASS - PD102 ..... $349.95
❑ TOP GAUGE PUMP - CE105 ..... $59.95
❑ FUCK MY BIG FAT TITTIES - PD105 ..... $399.95
❑ BAD GIRL VIBRATING ASS - PD106 ..... $99.95
❑ X30 HERCULES BATHMATE - BM200 ..... $169.95
❑ SILICONE PROSTATE MASSAGER - PD270223 ..... $29.95
❑ VENERA SPLAT MAT - SM01 ..... $69.95
❑ CHRISTY MARKS SPLAT MAT - SM02 ..... $69.95
❑ KARINA HART SPLAT MAT - SM03 ..... $69.95
❑ KALI WEST SPLAT MAT - SM04 ..... $69.95
❑ MICHELLE MAY SPLAT MAT - SM05 ..... $69.95
❑ JENNICA LYNN SPLAT MAT - SM06 ..... $69.95
❑ MERILYN SAKOVA SPLAT MAT - SM07 ..... $69.95
❑ SHERIDAN LOVE SPLAT MAT - SM08 ..... $69.95

International Currency Conversion Chart

US $	Canadian $	U.K. £	EU €
$99.95	C$126.95	£64.95	€90.95
$59.95	C$75.95	£38.95	€54.95
$44.95	C$56.95	£28.95	€40.95
$49.95	C$63.95	£31.95	€45.95
$39.95	C$50.95	£25.95	€36.95
$29.95	C$37.95	£18.95	€26.95
$19.95	C$24.95	£12.95	€17.95

THE BREAST OF XL GIRLS 2 ..... $49.95
❑ REGION-FREE DVD 4-DISC SET (PIX575D)

VOLUPTUOUS XTRA 14 ..... $29.95
❑ REGION-FREE DVD 2-DISC SET (PIX546D)

CHUBBY & FUCKED 2 ..... $39.95
❑ REGION-FREE DVD 2-DISC SET (PIX617D)

CHESTY PREGGOS 2 ..... $19.95
❑ REGION-FREE DVD (PIX447D)

THICK CHICKS ON DICKS ANAL 2 ..... $39.95
❑ REGION-FREE DVD (PIX673D)
❑ BLU-RAY DISC (PIX673B) $44.95

PREGGOS & MILKERS $39.95
❑ REGION-FREE DVD 2-DISC SET (PIX581D)

ALL STACKED, ALL NATURAL 4 ..... $39.95
❑ REGION-FREE DVD 2-DISC SET (VD298D)
❑ BLU-RAY DISC 2-DISC SET (VD298B) $44.95

LARGE LOVIN' 3 ..... $29.95
❑ REGION-FREE DVD 2-DISC SET (PIX588D)

BUSTY RIDING ACADEMY $19.95
❑ REGION-FREE DVD (PIX400D)
❑ BLU-RAY DISC (PIX400BD) $19.95

HEAVY HANGERS $39.95
❑ REGION-FREE DVD 4-DISC SET (VD291D)
❑ BLU-RAY DISC 4-DISC SET (VD291B) $49.95

TOLL-FREE 1-800-421-0760 www.eBoobStore.com
WORLDWIDE +01-305-662-5959 FAX 1-305-662-5952 MAIL: The SCORE Group, Dept. VO0516, 1629 N.W. 84 Avenue, Miami, FL 33126 USA

❑ **I'm a SCORE Group subscriber and I get 15% discount on my DVD order.** Customer ID# _____

Shipping & Handling **U.S.:** $4 per DVD. **Canada & the rest of the world:** $10 for the first, $3 for each additional (First Class Mail International) Delivery within 7-10 days. $10 per DVD (Priority Mail International-Minimum 2 DVDs) Delivery within 5-7 days. $60 for 1-10 DVD (Express Mail International). ***15% discount applies to U.S., Canada, Mexico & UK subscribers only; free shipping applies to U.S. subscribers only.** For tracking and the security of your package, US Orders are shipped via Priority Mail or express courier. Rush Delivery is available for an additional cost. Please call for rates and service availability. **US customers make checks or money orders payable to The SCORE Group.** We accept payment in cash (£, €, C$ or US $ Bank Notes), American Express Travelers checks denominated in US funds or checks from a Canadian bank denominated in US $ (Canada Only.) Florida residents please add 7% sales tax. Credit card orders must provide the exact credit card billing address in addition to the mailing address if the two are different. All items are shipped in sturdy, discreet packaging to protect your privacy. All sales are final. Damaged DVDs will only be replaced for one of the same title if reported within 30 days of receipt. The SCORE Group cannot be held responsible for Customs seizures. By ordering, you certify that you are at least 18 years old. We do not ship Jack Aid products for orders going to Alabama, Mississippi and Utah due to distribution restrictions.

Payment Method: ❑ Cash ❑ Check ❑ Money Order ❑ MasterCard/Access/Eurocard ❑ VISA ❑ American Express ❑ Maestro ❑ JCB ❑ Diners Club ❑ Union Pay

Name _____ Age _____ Card # _____ Exp. _____

Security code required (last 3 digits above signature): _____ **American Express (4 digits above card #):** _____

Address _____ City _____ Country _____ Zip Code _____

Phone _____ Email _____ **Signature Required** _____

Credit Card Orders Will Not Be Processed Without A Signature And A Security Code

VO0516

V-mag™ BACK ISSUES DEPARTMENT

FEB./MAR. 2016—Brand-new pictorials of the finalists for Newcomer of the Year, including Alexya, Kate Marie & Larissa.

DECEMBER 2015—New Jennica Lynn photos. Beautiful Alexya debuts. Cat Bangles anal XXX. Melissa Mandlikova pregnant.

NOVEMBER 2015—P-Chan, formerly known as Fuko, debuts. Barbara Angel's first XXX. Krystal Swift, Liza & Valory Irene.

OCTOBER 2015—Samantha Lily spreads, Maserati, Katarina and Harlow fuck, Brit babe Ellie debuts and much more!

SEPTEMBER 2015—Busty cops, and delivery girls, sexy teachers, stacked students and more. Your fantasies are reality.

AUGUST 2015—New pics of Alaura Grey, Dors and Terri poolside, a look back at a *V-mag* legend and Trinity Michaels in XXX.

JULY 2015—Three girls debut, including glam girl Larissa Linn. Emilia Boshe XXX, and a preview of *Preggos and Milkers 2*.

JUNE 2015—Stuffed with the naturals you love. Four girls debut, including Juliana Simms. Plus, Joana in a three-way!

MAY 2015—Our greatest awards issue ever? Quite possibly. Stuffed with all your favorite girls, hardcore and much more.

APRIL 2015—Jumping JJ-cups! Alaura Grey's cups overfloweth in her debut. Bebe Cooper lactating, and Felicia and Nikki XXX.

MARCH 2015—Jenna Valentine bustier than ever. New pics and interview. Shyla Shy super-preggers. Kamille Amora first XXX.

FEBRUARY 2015—Newcomer Olivia Jackson has huge tits and a big ass. New Jennica Lynn. Cutie Roxanne Diamond debuts.

JANUARY 2015—Awards issue with the finalists for top model, newcomer, XXX, ass and plumper of the year titles.

HOLIDAY 2014—G-cup Maya debuts. Natalie Fiore almost nine months preggers. Marie Leone gets ass-fucked by two guys.

DECEMBER 2014—Ten events that shaped big-tit history. Cat Bangles and Alana Lace XXX. Cameron Skye's hairy red bush.

NOVEMBER 2014—The 10 greatest growth spurts ever. Lily Madison on the beach. Missy Monroe anal. Sadie Blooms XXX.

OCTOBER 2014—Melissa Mandlikova six-months pregnant. Cat Bangles debuts. New Joana photos and interview. Maggie XXX.

SEPTEMBER 2014—New Bebe Cooper photos, and she's still milking! Elle Flynn three-way and interview. Gya self-sucks.

AUGUST 2014—Bex Shiner and Rene Love return and an Angel DeLuca interview. Plus, good girl Jennica Lynn gets naughty.

JULY 2014—Celebrate *V-mag*'s 20th anniversary with a 164-page issue starring the Top 100 V-Girls ever. Packed with pinup shots.

JUNE 2014—Terri Jane and Nancy Navarro return. MILF Janessa Loren debut & interview. Cameron Skye's first hot fuck!

MAY 2014—Roxi Red pics and interview. Renee Ross, Hitomi, Joana, Karina Hart, Sirale, Rockell and Felicia Clover XXX.

APRIL 2014—Scarlet LaVey and Rachel Love XXX. Bex Shiner, Dani Moore and Elle Flynn debut. *Voluptuous Xtra 15* preview.

MARCH 2014—Three hardcore layouts featuring Jessica Roberts, Angel DeLuca and Nikki Smith. Plus three new naturals.

FEBRUARY 2014—Gya Roberts can't stop sucking her tits! New girl Brittany Kendall fucks. Jennica Lynn photos & interview.

JANUARY 2014—Arianna Sinn in her kinkiest XXX pictorial ever. Brittany Kendall and Valentina Monroe debut and much more!

HOLIDAY 2013—Our annual contest issue with full-length layouts of Rockell, Anjii Ross, Scarlet LaVey, Roxi Red and Sirale.

DECEMBER 2013—Sabina fucks and sucks two guys. New Rockell photos and interview. Natalie Fiore's tits are bigger!

NOVEMBER 2013—Chanta! Raye & Charlotte debut. Felicia Clover returns, and Bailey Santanna is pregnant & fucking.

OCTOBER 2013—Janne Hollan makes a sexy return. Plump Kendra Lee Ryan debuts. Sirale and Pheona Monroe get fucked.

SEPTEMBER 2013—Terri Jane takes a skinny dip, and a sexy "Tits in Tight Tops" section featuring Renee Ross and more!

AUGUST 2013—Eight pages of V-Girls destroying their bikinis. Gya self-sucks and shaves. Plus a bonus hardcore DVD.

JULY 2013—Biggest awards issue ever with full-length pictorials of every Newcomer of the Year. Plus a bonus XXX DVD.

JUNE 2013—Meet plump newcomer Scarlet LaVey, a good girl gone bad creaming her tits. Rockell returns. Jolie Rain facial.

MAY 2013—Roxi Red's first XXX. Bustier Lana Ivans returns and Jolie Rain. MILF Sophia plus Brandi Sparks & Jasmine Jones.

Select digital back issues available now at eBoobStore.com. You can view them on your phone, iPod, iPad or tablet. Scan this QR code to check them out!

MAIL TO: The SCORE Group (Dept. VO0516), 1629 N.W. 84th Avenue, Miami, FL 33126 USA

Send me the following back issues. $11 PER ISSUE INCLUDING SHIPPING. CANADA C$18, UK £10, EU € 13 ALL OTHER COUNTRIES $16 USD, including shipping. **Two magazine minimum order for international customers** *15% discount applies to U.S., Canada, Mexico & UK subscribers only. U.S. orders are shipped via First Class or Priority Mail. International orders are shipped via Global Priority Mail (where available) or First Class Mail. Rush Delivery is available for an additional cost. Please call for rates and service availability. US customers, make checks or money orders payable to The SCORE Group. We accept payment in cash (£, €, C$ or US $ Bank Notes), American Express Travelers checks denominated in US funds or checks from a Canadian bank denominated in US $ (Canada Only) made payable to The SCORE Group . Florida residents please add 7% sales tax. Credit card orders must provide the exact credit card billing address in addition to the mailing address if the two are different. All items are shipped in sturdy, discreet packaging to protect your privacy. All sales are final. The SCORE Group cannot be held responsible for Customs seizures. By ordering, you certify that you are at least 18 years old.

❑ I am a V-MAG subscriber & save 15% on all issues ordered.

VOLUPTUOUS: ❑ Feb/Mar. '16 ❑ Dec. '15 ❑ Nov. '15 ❑ Oct. '15 ❑ Sept. '15 ❑ Aug. '15 ❑ July '15 ❑ May '15 ❑ April '15
❑ Mar. '15 ❑ Feb.'15 ❑ Jan. '15 ❑ Hol. '14 ❑ Dec. '14 ❑ Nov. '14 ❑ Oct. '14 ❑ Sept. '14 ❑ Aug '14 ❑ July '14
❑ June '14 ❑ May '14 ❑ April '14 ❑ Mar. '14 ❑ Feb. '14 ❑ Jan. '14 ❑ Hol. '13 ❑ Nov. '13 ❑ Oct. '13 ❑ Sept. '13
❑ Aug '13 ❑ July '13 ❑ June '13 ❑ May '13 ❑ April '13 ❑ Mar. '13 ❑ Feb. '13 ❑ Jan. '13 ❑ Hol. '12 ❑ Dec. '12

Payment Method: ❑ Cash ❑ Check ❑ Money Order ❑ M/C/Eurocard/Access/Sirrus ❑ VISA/Plus ❑ AMEX ❑ Discover/Novus ❑ Maestro ❑ JCB ❑ Diners Club ❑ Union Pay In case of sellout, list alternate choice(s): _____

Credit Card #: _____ Expires: _____

Provide Security Code (Last 3 Digits Above Signature): _____ American Express Cardholders enter the 4 digits above Card No. Here: ____

Name: _____ Age: _____ Cust. ID #: _____

Address: _____ Telephone/Email: _____

City: _____ State/Country: _____ Zip/Postal Code: _____

Signature: _____ VO0516

Credit Card Orders Cannot Be Processed Without Signature and Security Code

TOLL-FREE U.S. & CAN.
1-800-421-0760

24-HOUR FAX
1-305-662-5952

WORLDWIDE
+01-305-662-5959

INTERNET
www.eBoobStore.com

WE ACCEPT PAYMENTS IN U.S.$, C$, £ AND €

AVAILABLE ON Blu-ray Disc™

Vmag™ DVD PICK

24 GIRLS! HUGE TITS IN YOUR FACE!

Shot by boob men for boob men, the fifth edition of this best-selling series is our bustiest ever and features sensational newcomers such as Kate Marie (left) and Alexya) as well as Asian super-natural P-Chan, bustier-than-ever Krystal Swift and more girls who haven't seen a D-cup bra since they were in middle school. Twenty-four girls on two discs. Many of them can't be found anywhere else. It's *All Stacked, All Natural 5.*

ALEXYA

Vmag DVD PICK

MARIE LEONE

MAGGIE GREEN

Super-stacked J-cupper Marie Leone shows us her hooter-quaking dance moves and spanks her sweet, pink pussy. Maggie Green is poolside and getting her delectable F-cups oiled and massaged by a pair of hands in P.O.V. Sexy, dirty-talking Latina Cat Bangles busts out of her bra and fingers her wet pussy hard. Maserati jack-talks us through a scorching tits and pussy show. Newcomer Jessie Simmons shows us just how wide she can spread her sweet cunt. DDD-cupper Elle Flynn is a hot office girl who answers a telephone call and does whatever the caller tells her to do. Alana's tits pour out of a tight dress. Talk about cleavage! Talk about wet fingers when she frigs her pussy!

CAT BANGLES

KRYSTAL SWIFT

WATCH IT NOW AT EBOOBSTORE.COM

ANN CALIS

Krystal Swift puts on a tit show and drills her pussy with a toy. Ann Calis stretches a sweater, sucks her nipples and drills her young cunt with a dildo. Newcomer Ellie Roe lets us enjoy her creamy figure. Bex Shiner is sexy and saucy in stockings and a garter. Step into the shower with Busty Tina and her super-hairy pussy. Gabrielle Love gets home from her job as a waitress, oils up her big tits and gets her big ass in the air while she fingers her pussy. Jasmine Shiraz is a sexy belly dancer with F-cups.

BEX SHINER

BUSTY TINA

ELLIE ROE

GABRIELLE LOVE

JASMINE SHIRAZ

JESSICA ROBERTS

In her first SCORE Group video, P-Chan takes us for a walk then goes inside to show off her brickhouse body. We get to hear her speak Japanese, too. Jessica Roberts is a sexy school security officer who strips herself so you can search her body. Bunny Brooks is a hot blonde who's busting out of a bikini. When the bikini comes off, her fingers go deep inside her pussy. Barbara Angel gels up her curvy, voluptuous body and big, cushy tits. She treats us to views of her spread pussy and ass. Melissa Manning steps out of her sexy gown and licks and self-sucks her tits. And you get to watch it all!

BUNNY BROOKS

BARBARA ANGEL

MELISSA MANNING

ALL STACKED ALL NATURALS
Starring Japanese J-cupper P-CHAN
2 DISCS
24 GIRLS
ALL STACKED 5
ALL NATURALS
ORDER NOW ON PAGE 9
P-CHAN

THE Vmag INTERVIEW™

Tiggle Bitties

Vmag™ DEBUT

"I love my tits. They're so big and soft!"

INTERVIEW BY DAVE ROSENBAUM

Her name is Tiggle Bitties. That's slang for "big ol' titties," and she certainly has those. They're MM-cups. Tiggle is a webcam model with a bubbly, bouncy, high-energy personality. Best of all, she loves her tits. Even when the cameras weren't clicking or rolling, Tiggle was shaking and jiggling around our studio. You don't have to ask Tiggle to shake her tits. She just does it. Because she enjoys it.

Tiggle never heard of us until a fan pointed her in our direction. And now, she's making herself at home.

V-MAG: Hi, Tiggle. How are you?

TIGGLE: I'm doing good. I just did my first shoot in the *Voluptuous* Studio, and you are treating me like a queen.

V-MAG: We're very nice to girls with big tits.

TIGGLE: Yes! *[Laughs]* They're fun.

BARE FACTS

Tiggle Bitties

Birthday: Sept. 26, 1986
Age: 29 **Height:** 5′7″
Weight: 154 lbs. **Bra:** 32MM
Measurements: 44-30-40
Lives: Seattle, Washington
Videos: Available online at Scoreland.com

Why not celebrate them?

V-MAG: What is so much fun about your boobs?

TIGGLE: It's the physics. That's what's great about my boobs. You jiggle them, and they're just a water balloon of awesome. And the weight…It's just so great. I sometimes find myself motor-boating myself at home or just laying my head down in my boobs. *[She demonstrates]* They're so big and soft.

V-MAG: Let's get to the basics. You are from?

TIGGLE: Seattle, Washington.

V-MAG: And you had never heard of *Voluptuous* and *SCORE* until…

TIGGLE: I broke into modeling through camming, and one of my fans told me about you.

V-MAG: So did you go to *SCORELAND* and check us out?

TIGGLE: I did. I loved that you're all about natural, which is so exciting because not much porn is all about big, natural boobs with stretch marks and veins and all that lovely stuff, so all that impressed me.

V-MAG: How big are yours?

TIGGLE: Thirty-two double-M. Mmmmm good!

V-MAG: Where do you find bras?

TIGGLE: Mostly online, but recently I went to Portland, Oregon and found a great shop. When I walked in, the woman looked at me and said, "Oh, honey!" and she just took me around the store and took bras off the shelf.

V-MAG: What did that "Oh, honey!" mean?

TIGGLE: "Oh, honey, let's get you in a bra that fits."
V-MAG: The bra you were wearing didn't fit?
TIGGLE: I've grown recently, so none of my old bras fit. I've gotten bigger.
V-MAG: But you're not a big girl, are you?
TIGGLE: No. I weigh 155 pounds with 20 of it being in my breasts.
V-MAG: How do you know what your boobs weigh?
TIGGLE: I've weighed them. I had a friend help me. He held them up while I stood on the scale, and we were able to ascertain that the left one is 10-and-a-half pounds and the right one is nine-and-a-half.
V-MAG: Your boobs remind me of one of the greatest big-boob models ever, Christy Marks. You're really comfortable with your boobs, aren't you?
TIGGLE: Of course! They're so full and juicy!
V-MAG: Were you always?
TIGGLE: My mother was sort of an exhibitionist and I grew up in sort of a nudist household, so I never worried about my body. I got teased a little when I was a kid, but I'm really comfortable. Why hide it?
V-MAG: Was Mom stacked?

TIGGLE: Yes. My entire line was pretty big.
V-MAG: Do you have any sisters?
TIGGLE: I don't. I have aunts.
V-MAG: What a tragedy that you don't have sisters. How old were you when they got big?
TIGGLE: About 13.
V-MAG: You must have gotten so much abuse in school.
TIGGLE: Yes. They called me a lot of nasty names, like Double-D, which doesn't sound bad, but it's the way kids say it. Tiggle Bitties as another, which is where Tig comes from. I liked that one.
V-MAG: At what age did you say, "I really love having these, and I can tell other people love them, too"?
TIGGLE: Probably in the middle of puberty, right around 15 or 16, the boys stopped listening to the jealous girls and decided they liked my boobs. And I was like, "Oh, really? Let's see how far this can go." It was fun. It was nice to get attention.
V-MAG: You like attention.
TIGGLE: Occasionally, but gawkers will get a look from me. I know my boobs are crazy big, so looking is totally fine. Everybody should look. But gawking and staring are no good. I'm going to print out little

cards and say, "Here's a free picture for you. It'll last longer."

V-MAG: Dropping a pencil to get you to bend over has happened how many times in your life?

TIGGLE: Oh my god! I got wise to that early on. One that's pretty original is what lifeguards do, because when you're in a pool and come up to the edge, there's a heckuva lot of cleavage there. The lifeguard's way up there and looking down, especially at water amusement parks, where they're up really high, and the wave pool makes my tits move a lot.

V-MAG: You in a wave pool in a bikini? Wow!

TIGGLE: Yes. On a water slide, too.

V-MAG: You must've come out of your bikini a few times.

TIGGLE: If I go just for me, I'll wear a bikini that fits very well. I don't want to flash kids. If I'm going to have fun, they might come out. The couple of times I've tried jogging, they've come out. It did not work. I am not a jogger. I will run if a lion's chasing me.

V-MAG: The age when you started wearing tops that showed your cleavage…

TIGGLE: I was a little promiscuous from pretty early on, so I guess when I noticed the boys liked my boobs, I got them out pretty quickly.

V-MAG: Did you date older men?

TIGGLE: Yes. I enjoy older men. They know how to be pervy but classy.

V-MAG: I didn't know there was such a thing. So, we're walking around Seattle on a beautiful summer day, and we see you walking down the street. What are you wearing?

TIGGLE: I am probably wearing fitted jeans and a belt because I have a nice butt and I like to show it off, and then I'll wear a wrap shirt so I can control how much cleavage I'm showing. I can decide where to tie it. I can loosen it to make it lower.

V-MAG: How do you decide?

TIGGLE: It depends on the situation. It's "How many people am I going to be around?" Women get less cleavage. Much less. They feel threatened. I don't mean this to sound bitchy, but I get weird looks from women, so I try to be less threatening by covering them up. I don't blame people for looking. I don't mind at all. I've stopped noticing, except if they're gawking. If you see something as out of the ordinary as my boobs, you're going to look.

V-MAG: Do you ever walk past a mirror, see yourself and say, "Holy shit!"?

TIGGLE: *[Laughs]* Yes, I do. I actually forget sometimes that I have big boobs. I'll be looking at a picture of me, and I'm like, "Wow! I can't believe those are mine!"

V-MAG: And they're getting bigger.

TIGGLE: I really hope they don't get any bigger. I know you guys do, but I'll be putting them in a wheelbarrow if they get bigger. And they haven't sagged. They're full and big and plump.

V-MAG: The best thing about having big boobs is…

TIGGLE: They're fun! I have a lot of men friends, and they say they play with their cocks just because they're there. It's the same thing. I play with them because they're there, because they're soft and warm and fun. I'll put a lighter between them sometimes.

V-MAG: What else do you put between your boobs?

TIGGLE: Oh, everything! I am the best person to take to concerts. I can fit a flask under each boob. Nobody's going to grope me before a concert.

V-MAG: And the worst thing about having big boobs is…

TIGGLE: It's a tie between how heavy they are and the gawkers. I hate the gawkers. Don't be greedy and gross about it.

V-MAG: For example, if you see Tiggle in public, don't grab her tits.

TIGGLE: I've been groped a lot. More by gay men than by straight men. With a lot of gay men, it's not even a thought. They'll go, "Oh my god!" and grab them. It's like an impulse. "Boobs! That's amazing!" I don't mind that. As long as people aren't gross, and gay guys aren't gross about it, and if you're celebrating my boobs and groping me, that's fantastic!

V-MAG: You like men.

TIGGLE: There are things about men that I appreciate a lot. Cocks are not pretty, but they're fun. They're so reactive. They're a little meter to tell you how you're doing. If a girl is giving a bad blow job, she knows it. Plus, it gets all purplely on the head. I'm not really a feminist. I'm more of a humanist, but women really need to learn more skills as far as appreciating their partner. Some women think, "If I just lay here and spread my legs, that's going to be enough," and it's not because those are just actions. They're not real. It's something they learned from *Cosmo*.

V-MAG: You like to please. Are you a lingerie girl?

TIGGLE: Yes. That's definite-

continued on page 85

"I play with them because they're soft, warm and fun."

Vmag DEBUT

ROXEE ROBINSON

CANADIAN MOUNTEE

"I love role-playing and wearing sexy lingerie. I love to fuck my pussy with toys and cum a lot. Showing off my big tits and pussy and knowing that someone is busting a nut for me turns me on." Roxee's no mind reader. She knows the effect her brickhouse body has on men. Five years ago, her boyfriend encouraged her to post her pics online. A few months ago, we flew her from Canada to the Czech Republic for her first professional photo shoot.

Roxee and her colossal Canadian cleavage are going to be at home in *V-mag* and *XL Girls* for a long time. "I have never been in a magazine before, so I'm very excited," Roxee said. "I have seen my pictures and videos at XLGirls.com, and I think they look amazing. I'm an exhibitionist. I love showing off my body. I enjoy being naked outdoors. But I'm also a homebody. I like to sew, cook, shop and bake."

BARE FACTS

Roxee Robinson

Birthday: April 12, 1974
Age: 41 **Height:** 5′2″
Weight: 162 lbs. **Bra:** 36HH
Measurements: 44-34-44
Lives: Hamilton, Ontario
Videos: Available online at XLGirls.com

Roxee told us that "posing for The SCORE Group is the most-fun job I've ever had. But it's not a job. It's so much fun!" Roxee often goes out in public wearing tight clothes to show off her assets. "I like dressing up sexy and seeing people's reactions. It can be entertaining." She enjoys rough sex, being spanked, sucking cock and having her pussy licked. "And thinking about all of you guys jacking off to my photos!"

ANASTASIA

THE LUX LIFE

When Portugese brickhouse Anastasia Lux returned in the Sept. '15 fantasy issue, she played the part of a super-busty housewife who sucked and fucked her lucky guy when he came home. Here, Anastasia is playing out another fantasy, but this time, the fantasy is hers. She's gone for a relaxing massage. The masseur is all hands. That's okay with her, and she's even happier when her boyfriend bursts in and makes it a threesome. Now everyone's being rubbed right.

BARE FACTS

Anastasia Lux

Birthday: Nov. 19, 1986 **Age:** 29 **Height:** 5′8″
Weight: 150 lbs. **Bra:** 32H **Measurements:** 40-28-34
Previous appearances: Sept. ′15 (XXX), June ′15
Movies: *SCORE Xtra 16* (XXX-Rated) and *Top Guns* (X-Rated). Available on page nine.

I can and will succeed

Anastasia, who lives in London, is a sensuous girl who's always up for a good time. "I'm a single woman who has needs," she said. "I love watching porn and playing with sex toys. Kissing is a real turn-on and so is having a mirror in the bedroom to watch myself and my partner. My favorite positions are doggie style and being held against a wall. I like to take my time and make sex last. And guess what? This is my first threesome with two guys!"

peacocks will plug into

Notice how Anastasia said, "This is my first threesome with two guys." She's had a couple of threesomes with girls. "I really enjoyed it. Maybe next time I'll try a guy and girl. My sexual fantasies are to have sex on a beach, on a rooftop at night and to be in a gangbang with lots of guys." Don't you love how these girls have sexual fantasies that they could make real with the snap of a finger? "This was fun," she said. "I think I'd like to do it again!"

ROXI RED

RED ALERT! GROWTH SPURT!

We never imagined we'd write these words: Roxi's tits got bigger. The mere idea seemed impossible two years ago, when we first featured this slim 'n' stacked K-cupper from Minnesota, but when she returned to our studio this past winter, our first reaction was, "Woah!" Then we got out the measuring tape, and, indeed, Roxi has grown a cup size. She's now a KK- or L-cupper, but although her tits are bigger, she hasn't gained an ounce anywhere else. Woah!

"I really hadn't measured myself, but I did notice that my bras stopped fitting," Roxi said when we asked her about her growth spurt. While she was away from our studio, Roxi watched all of her videos and checked out all of her pictorials in *V-mag* and *SCORE*. "I got turned on and loved looking at myself," she said. "I even had sex…with myself." That's a coincidence. We have sex with ourselves while looking at Roxi's photos and XXX movies, too.

BARE FACTS

Roxi Red

Birthday: Dec. 24, 1984
Age: 31 **Height:** 5'9"
Weight: 168 lbs. **Bra:** 38L
Previous appearances: May '14, Hol. '13, May '13 (XXX), March '13
Movies: *SCORE Xtra 14* (XXX-Rated. Available on page nine). More at eBoobStore.com

Vmag
MAY 2016
Roxi Red

SANDRA MILKA

MILKING A COCK FOR ALL IT'S WORTH

"I need sex every day," said slim 'n' stacked Spanish beauty Sandra, who on this day decided to get her daily dose in the *V-mag* studio. Works for us. Sandra says, "I like sex in public places and I like what Americans call quickies. I love to feel the cock inside me. I love cum. I am a very passionate girl." Our studio isn't a public place, but the overall result of being seen by lots of people is kind of the same. "It turns me on to think about what a naughty girl I'm being," she said before taking her first suck of cock.

"I like it when a man sucks my nipples and spends time making love to my *tetas* before he fucks me," Sandra said. "I love my boobs and I like when they are treated well by men. I love when a man fucks me hard and I can feel my boobs shaking." Quaking is more like it. Sandra wasn't busty until she turned 16. Then the girl became a woman. She got into the porn scene in Spain in 2010, left after one year and returned in 2015 to do porn all over Europe. "I live my dreams now."

BARE FACTS

Sandra Milka

Birthday: Feb. 25, 1990 **Age:** 25 **Height:** 5′6″
Weight: 132 lbs. **Bra:** 36F **Measurements:** 42-24-36
Born: Germany **Lives:** Spain
Previous *Voluptuous* appearance: Nov. ′15
Movies: *SCORE Xtra 16* (XXX-Rated) and *Top Guns* (X-Rated). Both available on page nine.

Thomas is living his dream by fucking Sandra's soft, plush tits and shooting his load all over them. Sandra's living her dream by looking into the camera and wondering just how many guys are jacking off to the photo of her with cum all over her rack. "Many guys like to cum on my tits," she said. "Most men have not been with a girl who is as busty as me, so why cum in my pussy when you can do this? And then I'll rub it in. I am so naughty, don't you think?"

V SPOT

FRESH FROM THE RACKS!

BY DAVE ROSENBAUM

Lookin' good? Micky Bells is looking better than ever!

THE RACK IS BACK!

Queen of Cleavage Micky Bells is preggers and bustier than ever

A lot of V-Men cried bitter tears when "Queen of Cleavage" Micky Bells lost weight. This was one of those cases in which *V-mag*'s loss was *SCORE*'s gain. One of the greatest plumpers ever had become slim 'n' stacked…too slim for *V-mag* and yet perfect for *SCORE*.

But now, there's reason for V-men to rejoice. Micky recently emailed us to let us know that she was five-months pregnant. Of course, she sent along some test shots, and we couldn't believe what we were seeing: Micky's tits were bigger than ever.

Micky was six months along when she returned to our satellite studio in Prague, Czech Republic. Before she lost weight, her tits had been J-cups. Now they're KK-cups. That's two cup sizes.

"And they're getting bigger," Micky said. "Who knows how big they will be when I am nine-months pregnant? And they are full of milk. I can hear it squishing when I walk."

Incredible.

Her tits are huger than huge. Her areolae have darkened.

Look for more of Micky preggers in the July '16 issue, on-sale May 10.

V-MAG AWARDS UPDATE

The votes are pouring in for the 2015 *V-mag* Awards. We'll announce the winners in the July '16 issue, which goes on-sale May 10.

Here's an early preview of the voting. Alexya, Samantha Lily, Larissa Linn and Anastasia are within points of each other for the lead in Newcomer of the Year.

Model of the Year looks like a three-way race between Vanessa Y., Liza Biggs and Joana (last year's winner).

For Plumper of the Year, Jennica Lynn, Alaura Grey and Emilia Boshe are dominating the voting.

For XXX Performer of the Year, it's too close to call among eight girls.

CHLOE ROSE

STROKING IN THE GIRLS ROOM

A young girl leaves for school dressed rather conservatively in a tank top and shorts, but she has other ideas. She ducks into the restroom, pulls out a strappy red top from her book bag and transforms herself from book nerd into sexy, horny hottie. This kind of thing goes on every day in neighborhoods around the world. Parents think their daughters are good girls, but once those good girls are out the door, they show their true selves. Don't tell Daddy.

Chloe was born and raised in Texas. She's an undergraduate in college and hopes to become a lawyer. We asked her if she's ever had sex in the girls room, and she said, "No, but I've masturbated in the stalls." We asked her if this is the kind of thing she did when she was in high school, and she said, "I would always wear low-cut tops but nothing like this. I think I would've gotten thrown out of school if I did." Chloe developed early. "I was a C-cup by sixth grade. I was a D-cup by the time I went to high school and almost a DDD-cup by graduation. My doctor says they're still growing."

BARE FACTS

Chloe Rose

Birthday: July 5, 1990
Age: 25 **Height:** 5′2″
Weight: 160 lbs. **Bra:** 38E
Measurements: 46-34-42
Previous appearances: Sept. ′15, Aug. ′15
Movies: *SCORE Xtra 16* (XXX-Rated. Available on page nine). More at eBoobStore.com

Looks like Chloe had planned to go out in that sexy outfit but decided to put on a show for us instead. Thanks, Chloe! "I never thought I'd be in a magazine like *V-mag*," she said. "I thought about it, but I didn't think it would actually happen. I used to talk to my friends about doing this. They probably expected it." Chloe debuted in the June '15 issue, fucked in the August '15 issue and stars in her first XXX movie, *SCORE Xtra 16*. Not the kind of thing the average schoolgirl does, but Chloe is way above average.

JOANA

"ARE YOU READY FOR OUR DATE?"

Joana is going out on a date, and you're the lucky guy. You call her to let her know you'll be there in a half hour, and you work up the nerve to ask her what she's wearing. "What am I wearing?" Joana replies. "Nothing!" Well, actually, that's not true. She's wearing rollers. Other than that, though, her FF-cup naturals are totally unleashed, her shaved pussy is fresh out of the shower, and Joana wants to make sure she looks as good as possible for her date. "What should I wear?" Joana says. "Something sexy. Something that shows off my big breasts, of course!"

Looks like Joana's getting a bit sidetracked. Looks like she's already enjoying some breast love before you knock on the door. "I love having big breasts," she said. "I didn't like them at first, but I love them now. I love the attention I get because of my breasts. I love how they look in tight clothes. I feel magical, amazing, lovely." Joana is all of those things. "I love that I can suck on my own nipples. Not many girls can do that."

BARE FACTS

Joana

Birthday: Oct. 22, 1979
Age: 36 **Height:** 5′8″
Weight: 132 lbs. **Bra:** 34FF
Measurements: 42-28-38
Movies: *Top Guns* and *On Location Dominican Republic* (X-Rated. Available on page nine). More available at eBoobStore.com.

After she rubs in some skin lotion to make herself silky soft, Joana picks out her outfit. A plunging, custom-fit bra that hugs her tits. A short skirt that barely covers her delectable ass. A form-fitting top that's going to have gawkers walking into poles. Joana told us that she started liking her breasts "when guys started looking at my eyes and not just my breasts," but we have a feeling that's not going to be happening today. Are you ready for your date? Joana is.

IVANA GITA

HAPPY RETURNS

On the list of great growth spurts in history, there's Linsey Dawn McKenzie in 1999, Autumn-Jade in 2001, Natalie Fiore over and over and Michelle Bond in 2010. But this might be the greatest of them all. Ivana Gita was a DD-cupper when she debuted all the way back in 1998. Yes, '98. Now, she's an H-cupper. That's three cup sizes!

BARE FACTS

Ivana Gita

Birthday: January 9, 1971
Age: 45 **Height:** 5′5″
Weight: 154 lbs. **Bra:** 38H
Measurements: 46-30-40
Lives: Czech Republic
Previous appearances: Dec. ′99, Dec. ′98
Movies: Solo and a tit-fuck/blow job scene at Scoreland.com.

After more than 16 years away from modeling, Ivana emailed us out of the blue this past fall. "I modeled for you in the '90s like other young busty women," she wrote. "I now have H-cup breasts." She also sent along pictures, and our second reaction was, "Bring her in immediately!" Our first reaction involved our jaws dropping to the floor. What a rack!

Is this the greatest growth spurt ever? Is Ivana the Czech version of housewife Diane Poppos? Check out the then-and-now photos of Ivana in "V-Spot" in the December '15 issue. "I know a lot of women get bustier as they get older, and I have put on a little weight, but I never dreamed I would get this busty," she told our photographer. "It's so exciting to be a V-Girl again!"

MATURE
BUSTY TEACHER
will give you an oral examination!
LIVE!
$3.99/min
1-800-390-4669

CALL NOW FOR HOT LATINO SLUTS WHO WILL DO ANY THING!!!
$3.99/min
1-800-401-0201

Busty MILF's Filthy
WANKLINE
LIVE!
1-800
205
2226
$4.95/min

ALL LIVE!
Horny DD Sluts Waiting for Your Cock
1-80
035
17107
$2.99/min

ANAL APPRECIATION
LIVE!
FUCK IT HOW YOU LIKE
1-800-28-16003
$2.99/min

Big Tit Lesbian Lovers!
We want to hear you wank!
1-800-205-2227
$4.95/min

HARDCORE PHONESEX!
Extreme Filth with Posh Cocksucking English Wife
$2.99/min
1-800-29-16581

BIG TITS & HAIRY MUFF!
Horny Guys Call Now & Shoot Your Load
$2.99/min
1-800-35
78054

LIVE: BIG TIT WANK
Spunk on my massive melons!
1-800-3559207
$2.99/min

LET ME BE YOUR SLAVE!
I'll do anything you ask!
1-800
3575159
$2.99/min

31083

TIGGLE INTERVIEW

Continued from page 28

ly who I am, but they're expensive, so I can't get many pieces.

V-MAG: You mean lingerie that fits you is expensive?

TIGGLE: Yep. I love big lace bras, but I also love wearing corsets under my breasts because it makes a really nice line. I love that.

V-MAG: Women…you like women.

TIGGLE: I appreciate things about men and women. I actually like women more than I do men. It's boobs, honestly. It's the softness. A woman is shaped so softly and her skin is so soft and her boobs are so nice.

V-MAG: Are you better at sucking cock or eating pussy?

TIGGLE: I've had rave reviews both ways. I guess I've had more people tell me that I'm A-plus at sucking cock than the other way around.

V-MAG: Has a guy ever cum before he got his cock in your mouth?

TIGGLE: Yep. Just from seeing my tits. But that happened more in college. It happens more with younger guys. Especially with boob fetishists. It's amazing because my breasts are very soft, so even when I squish them together, you get a pretty soft experience in the middle. It's not tight like a pussy or an ass would be. I'm surprised when a guy touching my boobs or putting his dick in there makes him harder.

V-MAG: What can a woman teach a man about playing with her tits?

TIGGLE: That taking it slow and paying attention to how reactive they are is pretty important to how enjoyable it is.

V-MAG: Is there anything a man can teach a woman about playing with tits?

TIGGLE: There is. I think too many women are too soft, too gentle. Did I tell you that I flash prison busses? The guys love it. If they're going to be locked up for years, that's the best thing that's going to happen to them for a long time. I love to jiggle my tits. One of my partners really loved when I came up behind him and stuck my boobs over his eyes, like a mask.

V-MAG: Self-sucking?

TIGGLE: I can. *[She demonstrates]* I actually lactate a little.

V-MAG: Well, Tig, thank you. I could talk to you forever. You really are where you belong.

TIGGLE: This is where I need to live!

NEW MODEL. MORE POWER.

The new Bathmate X30 is designed to provide maximum length & girth gains.

- This is not a penis pump. This is not a sex toy. The Bathmate uses hydraulic pressure to expand the blood vessels and tissue in the penis.
- Water creates a far more powerful vacuum than air, which in turn leads to greater power to increase penis size and to exercise the penis.
- Temporary gains in length, girth, erectile strength and stamina will occur after first use. These results may range from 0.25" to 1.00" in girth. Length will vary with participant, but all gains improve with time and can be permanent.

BATHMATE X30

ORDER ON PAGE 9

DIGITAL MAGS

You can take them with you!

And nobody will know it but you. That's because ***Voluptuous***, ***SCORE*** and other great ***SCORE*** Group magazines are now available in ultra-private digital versions that you can view on your mobile device and take anywhere.

- **Available one week before the print version goes on sale!**
- **Five free embedded videos in each issue!**
- **Crystal-clear images**
- **Zoom in and zoom out**
- **$9.99 each at eBoobStore.com**

PLAYS ON ALL DEVICES

STATEMENT OF OWNERSHIP, MANAGEMENT, AND CIRCULATION (Required by 39 USC 3685)

1. Publication Title: *Voluptuous*
2. Publication Number: 1087-7657
3. Filing Date: September 10, 2015
4. Issue Frequency: Monthly, Except September
5. Number of Issues Published Annually: 11
6. Annual Subscription Price: $69.95
7. Complete Mailing Address of Known Office of Publication: 1629 N.W. 84 Avenue, Miami, Florida 33126-1031. Contact: Michael Federici. Telephone: (305) 662-5959 Ext.233
8. Complete Mailing Address of Headquarters or General Business Office of Publisher: Same
9. Full Names and Complete Mailing Addresses of Publisher, Editor and Managing Editor. Publisher: The SCORE Group, 1629 N.W. 84 Avenue, Miami, Florida 33126-1031. Editor: Dave Rosenbaum, 1629 N.W. 84 Avenue, Miami, Florida 33126-1031. Managing Editor: Michael Federici, 1629 N.W. 84 Avenue, Miami, Florida 33126-1031.
10. Owner: Quad Int'l., Incorporated, dba The SCORE Group, 1629 N.W. 84 Avenue, Miami, Florida 33126-1031. John Fox, 1629 N.W. 84 Avenue, Miami, Florida 33126-1031. John Graham, 1629 N.W. 84 Avenue, Miami, Florida 33126-1031. Harvey Weinstein, 1629 N.W. 84 Avenue, Miami, Florida 33126-1031.
11. Known Bondholders, Mortgagees and Other Security Holders Owning or Holding 1% or More of Total Amount of Bonds, Mortgages, or Other Securities: None.
12. Tax Status (for completion by nonprofit organizations authorized to mail at nonprofit rates)
13. Publication Title: *Voluptuous*
14. Issue Date For Circulation Data: September 2015
15. Extent and Nature of Circulation. Average No. Copies Each Issue During Preceding 12 Months; Actual No. Copies of Single Issue Published Nearest to Filing Date. A. Total No. Copies (net press run): 27,470; 25,266. B. Paid Circulation: (1) Mailed Outside-County Paid Subscriptions Stated on PS Form 3541: 1,247; 1,160. (2) Mailed In-County Paid Subscriptions Stated on PS Form 3541: 0; 0. (3) Paid Distribution Outside the Mails Including Sales Through Dealers and Carriers, Street Vendors, Counter Sales, and Other Paid Distribution Outside USPS: 8,665; 8,265. (4) Paid Distribution by Other Classes of Mail Through the USPS: 256; 259. C. Total Paid Distribution: 10,168; 9,684. D. Free or Nominal Rate Distribution: (1) Free or Nominal Rate Outside-County Copies Included on PS Form 3541: 44; 41. (2) Free or Nominal Rate In-County Copies Included on PS Form 3541: 0; 0. (3) Free or Nominal Rate Copies Mailed at Other Classes Through the USPS: 0; 0. (4) Free or Nominal Rate Distribution Outside the Mail: 0; 0. E. Total Free or Nominal Rate Distribution: 44; 41. F. Total Distribution: 10,212; 9,725. G. Copies not Distributed: 17,259; 15,541. H. Total: 27,471; 25,266. I. Percentage Paid: 99.57%; 99.58%.
16. Publication of Statement of Ownership will be printed in the May 2016 issue of this publication.
17. Signature and Title of Editor, Publisher, Business Manager or Owner: Michael Federici, Managing Editor. Date: September 10, 2015

TOTALLY STUFFED!

Now SCORELAND has more updates *than ever.*

NEW! Watch SCORELAND on your HDTV FREE with your Roku device

More XXX and exclusive content than any other big-bust site on the Web!

The world's #1 boob lovers' site...*BY FAR!*

- **NEW** Loyalty Program. Earn an additional free site for each month you're a member.
- **NEW** high-res photos and HD videos using the latest CDN technology.
- **NEW** non-recurring, month-to-month billing option. Never worry about rebilling dates!

No credit card? No problem!

Visit Scoreland.com to pay by cash, check or money order!

SCORELAND.COM

ALLIE PEARSON

SHE HAS H-CUPS!

"I've always wanted to try modeling. I just always felt too fat," said Allie, sounding a refrain we've heard hundreds of times before. Too fat? Allie has big, fat H-cup naturals. She's beautiful. She couldn't be cuter. And although she might not fit into society's standards of how a woman's body should look, she fits into ours."Modeling never came up. It wasn't an option for me. I'm very happy to be here." Happy? We've never seen a girl so thrilled to be modeling.

Vmag
DEBUT

Diamond in the Rough

BARE FACTS

Allie Pearson

Birthday: March 25, 1992
Age: 24 **Height:** 5′
Weight: 164 lbs. **Bra:** 34H
Measurements: 42-32-42
Born: Muskogee, Oklahoma
Lives: Dallas, Texas
Movies: At XLGirls.com

Allie was pointed in our direction by a guy she met. "He was infatuated with my breasts," she said. "He said, 'I know of this great opportunity for you if you'll send pictures to them.'" That great opportunity was *V-mag*. "I heard it was in Miami, and I've never been here, so I figured, 'Might as well!'" We took one look at Allie's test shots and sent her a plane ticket. Before she knew it, she was sitting in our makeup chair and being treated like a queen, then she was pulling out her tits and spreading for all the world to see.

We asked Allie if it was out of character for her to be here, and she said, "Yes. It's very new. None of my family or friends would expect me to be here. I've never done anything like this. I've never modeled. I feel kind of like I found a home, almost, because my whole life has felt like, 'You're too big,' or 'You're too short' to be someone that people want to see." We want to see Allie again and again. You can see her again in the issue of *XL Girls* that goes on sale March 29. She has found a home.

Vmag™ DVDs & Blu-Rays

ORDER NOW ON PAGE 9. OR CALL, TOLL-FREE IN THE U.S. & CANADA, 1-800-421-0760. ELSEWHERE, CALL +01-305-662-5959.

ORDER NOW FROM YOUR PHONE!

SCAN THIS QR CODE TO PLACE YOUR ORDER INSTANTLY VIA YOUR MOBILE PHONE!

READY FOR STUFFING 2

Roxanne Miller

Alaura Grey

Jennica Lynn

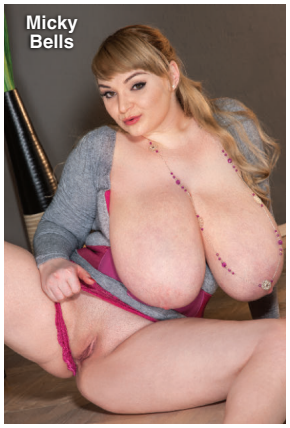
Micky Bells

Thirty plump and busty babes playing with their huge naturals and inviting you to stuff their plump, wet pussies. The first installment of this series was one of our all-time best-sellers, but we have ratcheted it up another notch with this one. Starring Jennica Lynn, Renee Ross, Kamille Amora, Dors Feline, Sarah Rae, Micky Bells, Alaura Grey, Anna Beck and so many more of your favorites. 364 MINUTES

RATED X

$39.95/$44.95 PLUS S&H

JENNICA LYNN

With her M-cup tits, soft curves and bubbly personality, newcomer **Jennica Lynn** is all-stacked, all-natural and all-woman. Shot on-location in the Dominican Republic and the Bahamas. You'll be beside this Swedish sensation as she soaks up the Caribbean sun, stretches skimpy bikinis to their limit, takes skinny dips on secluded beaches and more in her first DVD. Also available on Blu-ray. 131 MINUTES

Jennica Lynn

RATED X

$39.95/$44.95 PLUS S&H

XL GIRLS ON LOCATION

Four curvy naturals take a steamy island getaway to the Dominican Republic where they strip, pack their huge tits into tight tops and bikinis, shave and bathe and go tit-to-to. Features newcomers **Jennica Lynn** and **Lavina Dream** with bustier **Vanessa Y.** and plump **Roxanne Miller.** Candid and behind-the-scenes footage, too. 163 MINUTES

RATED X

$39.95/$44.95 PLUS S&H

ORDER NOW BY TURNING TO PAGE 9 OR ONLINE AT *eBoobStore.com*!

GREATEST BIG-BUST DVD 4

Forty-eight girls, most of them naturals. Over 13 hours of action with the greatest busty babes on the planet. **Karina Hart, Ann Calis, Alana Lace, Lily Madison, Micky Bells, Christy Marks, Vanessa Y., Arianna Sinn, Rockell, Sha Rizel, Emilia Boshe, Melissa Manning, Natalie Fiore, Rene Love, Taylor Steele, Cat Bangles, Elle Flynn, Marie Leone** and many more. 849 MINUTES

RATED X

$49.95/$79.95 PLUS S&H

ALL STACKED, ALL NATURAL 3

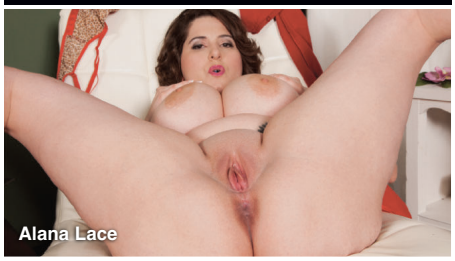

The best girls. The biggest natural tits. And you'll have them all to yourself. Starring newcomer **Ann Calis** in her first scene, this must-have DVD features the cream of the cleavage crop. Plus **Rockell, Roxi Red, Bex Shiner, Cat Bangles, Anjii Ross, Emilia Boshe, Leanne Crow, Alana Lace** and many more.

200 MINUTES

RATED X

$39.95/$44.95 PLUS S&H

BAD GIRL HITOMI

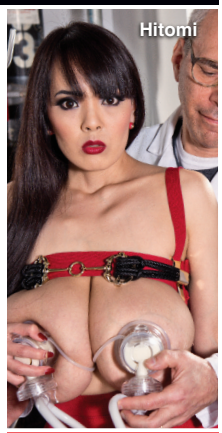

Get to know the world's bustiest Asian natural better than ever. In nine scenes that range from fun in the sun to covered in cum, **Hitomi** lets it all hang out. See the luckiest artist in the world paint a form-fitting dress onto her perfect body. We get to see her wash it off, too. See her covered in fake cum. See her out and about and self-sucking those great tits. See her in the most-unusual milk lab ever.

147 MINUTES

RATED R

$29.95/$34.95 PLUS S&H

THICK CHICKS ON DICKS ANAL 2

We rounded up 10 of our plumpest, horniest babes for the hottest DVD of the year. Sex-starved newcomers, big-bust legends and wall-to-wall anal. Stars **Jasmine Jones, April McKenzie, Suzumi Wilder, Nixie Night, Sashaa Juggs, Twilight Starr, Nicky Wilder, Gina George, Kitty McPherson** and **Samantha 38G**.

201 MINUTES

RATED XXX

$39.95/$44.95 PLUS S&H

ALL STACKED, ALL NATURAL 4

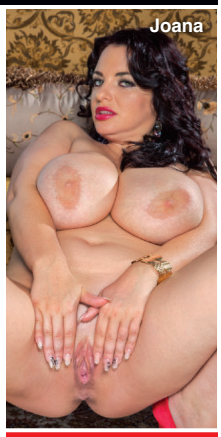

You don't need a passport to take in every inch, angle, tit, nipple and clit of these wonders. They're coming to you in the latest installment of this classic mammary-stuffed series. As always, there's no silicone, and there are no breast lifts, just the greatest naturally stacked hotties on the planet baring their natural blessings for you. Featuring **Juliana Simms**, **Alaura Grey**, **Lily Madison**, **Hitomi**, **Vanessa Y.** and more!

268 MINUTES

RATED X

$39.95/$44.95 PLUS S&H

PREGGOS & MILKERS 2

Mama's got tits, and these glowing mothers and mothers-to-be know how to use them to get you off. Girls don't get hornier than V-Girls, but if that V-Girl is pregnant, we're on a whole 'nother level. **Katarina Dubrova** fucks at eight-months pregnant. Pregger XXX with **Shyla Shy** and **Bailey Santanna.** Plus a whole disc of **Natalie Fiore.** 262 MIN.

RATED XXX

$39.95/$44.95 PLUS S&H

MAMMARY MAMBO

It's **Arianna Sinn** and **Miosotis** hotter than you've ever seen them before! Watch as this busty Romanian stunner and mega-boobed Dominican mama go tit-to-tit in a raunchy, pussy-licking lezzie fest! Then the ladies get down in a three-way and some sizzling hardcore action on their own, too! The tit power, the tropical heat…things get extra-hot when you do the *Mammary Mambo*!

74 MINUTES

RATED XXX

$39.95/$44.95 PLUS S&H

VOLUPTUOUS XTRA 14

Ten curvy girls get fucked hard in XXX action! Busty newcomer **Siri** gets her pussy speared and takes a mouth-load of cum! Plus, **Sabina Leigh** tackles two cocks at a time and gets a double facial, and **Goldie Ray** gets an anal creampie as a welcome present! This is no-holes-barred big-bust sex from *Voluptuous*!

224 MINUTES

RATED XXX

$29.95 PLUS S&H

HEAVY HANGERS

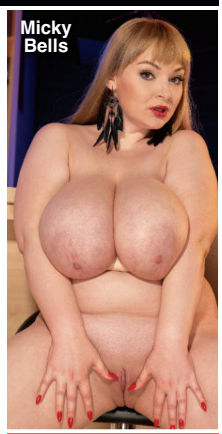

Thirty curvy naturals. **Kamryn Monroe, Antica, Micky Bells, Scarlett Monroe, Kelli Maxx, Serenity Sinn, Sarah Rae, Dors Feline, Kitty McPherson, Gracie Blue, Lavina Dream, Isabella Grazzi, Vanya Vixen, Amerie Thomas, Kamille Amora, Harley Ann, Sofia Rose, Sashaa Juggs, Trinety Guess, Dani Moore, Marilyn White, Nikki Smith** and more!

461 MINUTES

RATED X

$49.95/$59.95 PLUS S&H

ORDERS SHIP SAME

VOLUPTUOUS BLACK LABEL

Because you can't get enough of chocolate chicks with huge, natural tits, 11 of the greatest black 'n' stacked girls get their mouths and pussies fucked. J-cup goddess **Maserati** stars and has her naturals covered in cream. Plus newcomer **Marie Leone, Monica Keyes, Sadie Blooms, Soleil Hughes, Stacy Adams, Pheona Monroe, Natasha Dulce, Nadia Vixen** & **Lavish Styles**. 264 MIN.

RATED XXX — $39.95 PLUS S&H

VOLUPTUOUS XTRA 16

Newcomers **Alana Lace, Lola** and **Cat Bangles** get their on-camera cherries popped by hung studs. Bustier-than-ever housewife **Cameron Skye** has her pussy shaved while she's sucking cock. Plus **Maggie, Sirale, Vicky Soleil, Olarita, Dani Moore, Desiree, Maserati** plus **Missy Monroe** in anal action.

225 MINUTES

RATED XXX — $39.95/$44.95 PLUS S&H

VOLUPTUOUS XTRA 15

Fifteen girls in XXX action on three DVDs. **Felicia Clover, Scarlet LaVey, Shyla Shy, Maggie Green, Terry Nova, Harmony White, Jessica Roberts, Brittany Kendall, Jolie Rain, Veronika, Destiny Rose, Sirale, Maserati, Desiree and Beverly Paige**. Redheads, brunettes and blondes. Girls-next-door, black 'n' stacked and preggers. Facials, creampies and tit blasts. 366 MINUTES

RATED XXX — $39.95 PLUS S&H

LARGE LOVIN' 3

Features 13 stacked chicks ready to fulfill your hard-core plumper dreams. **Julia Juggs, Jasmine Jones** and **Skye Sinn** get their asses plugged. **Marilyn Mayson** and **Molly Howard** share a black cock. Plus **Sofia Rose, Kendra Lee Ryan, Nikki Smith** and **Beti Phellasio**. A two-disc set.

258 MINUTES

RATED XXX — $29.95 PLUS S&H

ON LOCATION GRAND BAHAMA

We took **Arianna Sinn, Jenna Valentine, Taylor Steele** and **Karla James** on an excursion to Grand Bahama Island where they were joined by sexy European natural **Natalie Fiore.** These ladies spent their big-boob vacation in the sun and sand in tiny bikinis, and we filmed every second. The big-tit action never stops as these V-Girls get wild. Their naked tits make this DVD a holiday of huge hooters. 98 MINUTES

RATED X — $29.95/$34.95 PLUS S&H

XL TOP GUNS

Packed with interviews, behind-the-scenes action, candid footage, solo tit-play, girl-on-girl and boy-girl XXX. The six jackumentaries in this unique DVD tell the jack-til-you drop stories of six of the greatest plump, naturally stacked girls ever: **Renee Ross**, **Kristina Milan**, **Maria Moore**, **Arianna Sinn**, **Samantha 38G** and **Sapphire**.

272 MINUTES

RATED XXX — $39.95 PLUS S&H

FULL FIGURED FOXES 3

The newest installment of this best-selling series features 15 busty naturals who love to fondle their tits and rub their clits for your viewing pleasure. Features **Jennica Lynn** and **Lavina Dream**, two of the top plumper newcomers of 2014, plus **Micky Bells, Marilyn White, Gracie Blue, Bri Love, Nixie Night, Nikki Smith, Dors Feline, Sarah Rae** and more.

303 MINUTES

RATED X — $39.95 PLUS S&H

BUSTY RIDING ACADEMY

Six naturals go to the *Busty Riding Academy* to learn how to ride horses, but they end up learning how to ride cocks, instead! **Christy Marks** and **Terry Nova** have a four-way, **Jasmine Black** gets DP'd, **Kristy Klenot** and **Melissa Mandlikova** have a tits-and-tugs three-way and **Karina Hart** takes a hot load of cum between her tits.

152 MINUTES

RATED XXX — $19.95/$19.95 PLUS S&H

TITS & TUGS 9

In the ninth edition of the world's greatest tit-fuck/tug-job DVDs, we bring you two naturals whose giant racks make huge cocks disappear: K-cup 2013 Newcomer of the Year **Roxi Red** and finalist **Anjii Ross**. Their milky tits overwhelm any bra they can find. Plus, *V-mag* newcomer **Nikki Smith,** MILF **Tahnee Taylor** and **Alexis Silver.** Seventeen girls in all! Lots of P.O.V. action.

250 MINUTES

RATED XXX — $29.95 PLUS S&H

DAY AS THEY ARE RECEIVED!

DOUBLE STUFFED PLUMPERS 3

Ten girls, 20 cocks. That's two for each girl, and they make sure they use them right. **Angel DeLuca** makes sure her pussy and mouth are always full. **Marilyn White** gets stuffed in wild positions. Many of these girls are SCORE Group exclusive. Also stars **Nikky Wilder, Dani Moore, Anna Beck, Patricia Gold, Maggie, Sashaa Juggs, Kris Kelly** and **Jasmine Jones.** 217 MINUTES

RATED XXX

$39.95/$44.95 PLUS S&H

FUCKIN' NATURALS 2

We've pulled out all the stops in the second installment of this best-selling series. Ten horny, cum-loving naturals get their pussies pounded in a four-disc set that's packed with new girls. **Scarlet LaVey** gets her pussy pounded from every angle. Plus **Maggie, Elle Flynn, Jessica Roberts, Brittany Kendall, Vicky Soleil, Sara, Felicia Clover, Janessa Loren** & **Sirale.** 498 MIN.

RATED XXX

$39.95 PLUS S&H

VOLUPTUOUS XTRA 17

There's only one place to find the world's naturally stacked wonders doing the naughtiest sexual acts imaginable: *The Voluptuous Xtra* series. The 17th installment of this best-seller is our boldest ever and features the bustiest collection of babes yet. JJJ-cupper **Liza** has tits you have to see to believe! 229 MINUTES

RATED XXX

$39.95/$44.95 PLUS S&H

SCORE XTRA 14

The title says *SCORE*, but the girls in this DVD are all voluptuous. This two-disc set features 10 naturals in XXX action. Teen **Noelle Easton,** 2013 Newcomer of the Year **Roxi Red**, MILF **Janessa Loren, Angel Wicky, Sensual Jane**, black 'n' stacked **Marie Leone, Jessica Roberts, Vicky Soleil, Elle Flynn** & **Felicia Clover.** If you know the score, don't miss out. 248 MIN.

RATED XXX

$39.95 PLUS S&H

PREGGOS & MILKERS

There's nothing like a sexy mother or mother-to-be. This two-disc special features seven of your favorite busty preggers fucking, playing and lactating. Features long-time favorites **Kali West, Lorna Morgan** and **Kristina Milan**, whose swollen J-cup breasts lactate. **Shyla Shy** stars on the second disc and fucks at seven months and eight-and-a-half months and lactates post-preggo. 215 MIN.

RATED XXX

$39.95 PLUS S&H

CHESTY PREGGOS 2

Everything is bigger in this flick: bigger tits, bigger sexual appetites and bigger orgasms because these knocked-up knockers need extra Tender Love and Cock! Starring mommies-to-be **April McKenzie**, **Sunshine** and **Stefani** in raunchy XXX! Plus, a very pregnant **Kali West** tugs cock with her knockers, and *V-mag* legend **Lorna Morgan** puts on a striptease for you! 101 MINUTES

RATED XXX

$19.95 PLUS S&H

eBoobStore.com

NEW

YOU could be watching *RIGHT NOW*

FAST & SECURE movie streaming

CHEAPER, QUICKER AND BETTER!

Cheaper
No shipping costs!

Quicker
Instant access!

Better
Higher resolution than DVD!

WHAT WORKS FOR YOU?

Options include Play It Now, Download to Your Hard Drive or Make Your Own DVD. Plus you'll enjoy access to a larger selection of digital movies than on DVD or Blu-ray.

KEEP YOUR PORN PRIVATE & PORTABLE

Your movies are securely stored in your private online digital library. No one but you has access. Your movies are available for you to watch anytime and from any place you want.

We ship to P.O.Boxes

INSIDE THIS ISSUE OF V-MAG™

FROM E- TO MM-CUPS!

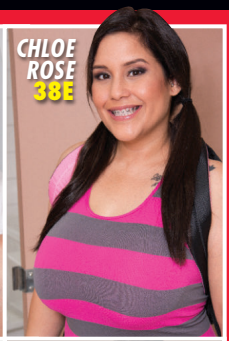

H-CUP ALLIE'S FIRST NUDE PICS

THE SCORE GROUP®